

Table of Construction Drawings

Prelasti - Centrix mechanically attached

COPING DETAILS

PRE-018	Coping detail for a cold roof - Centrix mechanically attached
PRE-019	Coping detail for a warm roof - Centrix mechanically attached
PRE-020	Coping detail for a cold roof - Centrix mechanically attached - 2 option
PRE-021	Coping detail for a warm roof - Centrix mechanically attached - 2 option

EDGE DETAILS

PRE-101	Drip edge detail for a warm roof - Centrix mechanically attached
PRE-102	Snap on drip edge detail for a warm roof - Centrix mechanically attached
PRE-103	Edge detail with gutter for a warm roof - Centrix mechanically attached

PIPE DETAILS

PRE-208	Pipe detail for a warm roof - Centrix mechanically attached
PRE-209	Pipe detail for a cold roof - Centrix mechanically attached

DRAIN DETAILS

PRE-314	Drain detail for a warm roof - Centrix mechanically attached
PRE-315	Drain detail for a cold roof - Centrix mechanically attached
PRE-316	Overflow drain detail for a warm roof - Centrix mechanically attached
PRE-317	Overflow drain detail for a cold roof - Centrix mechanically attached
PRE-318	Overflow drain detail for a warm roof - Centrix mechanically attached - 2 option
PRE-319	Overflow drain detail for a cold roof - Centrix mechanically attached - 2 option

EXPANSION JOINT DETAILS

PRE-409	Expansion joint for a cold roof - Centrix mechanically attached
----------------	---

WALL FLASHING DETAILS

PRE-504	Reglet counterflashing - Centrix mechanically attached
PRE-505	Surface mounted counterflashing - Centrix mechanically attached
PRE-506	Clad Wall panel system counterflashing - Centrix mechanically attached
PRE-507	Reglet counterflashing for a warm roof - Centrix mechanically attached - option 2
PRE-508	Surface mounted counterflashing for a warm roof - Centrix mechanically attached - option 2
PRE-509	Clad wall panel system counterflashing for a warm roof - Centrix mechanically attached - option 2

TRANSITION DETAILS

PRE-602	Multi - System Roof tie-in for a warm roof - Centrix mechanically attached
PRE-603	Valley detail for a warm roof - Centrix mechanically attached

COPING DETAILS



PRE-018

Coping detail for a cold roof - Centrix mechanically attached

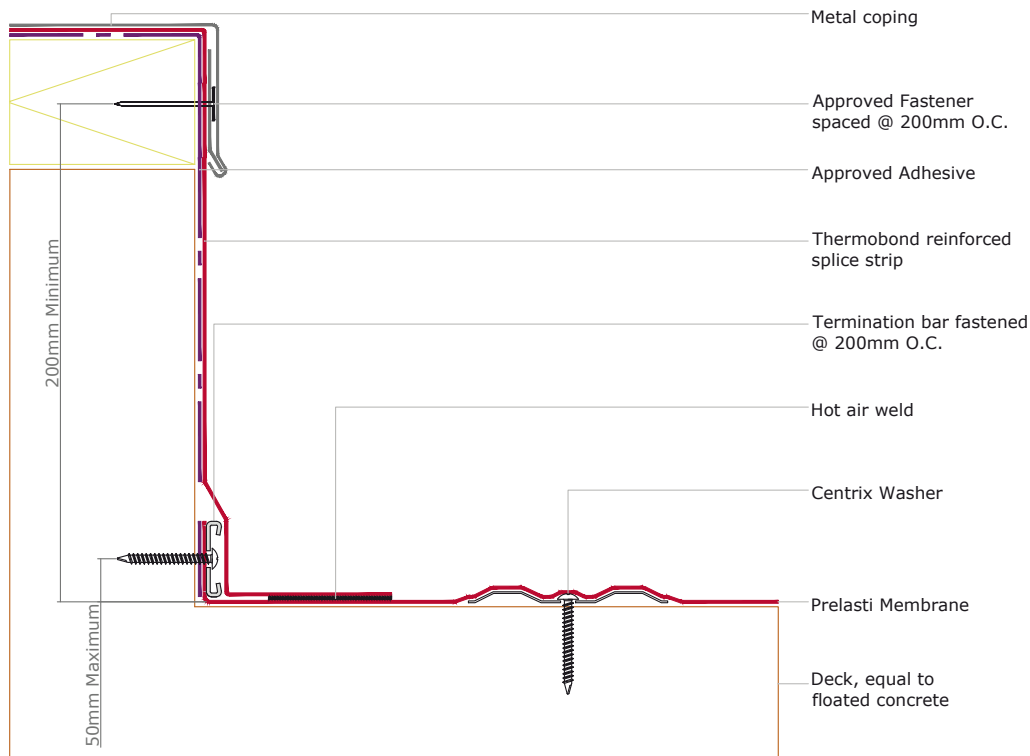

PRE-019

Coping detail for a warm roof - Centrix mechanically attached

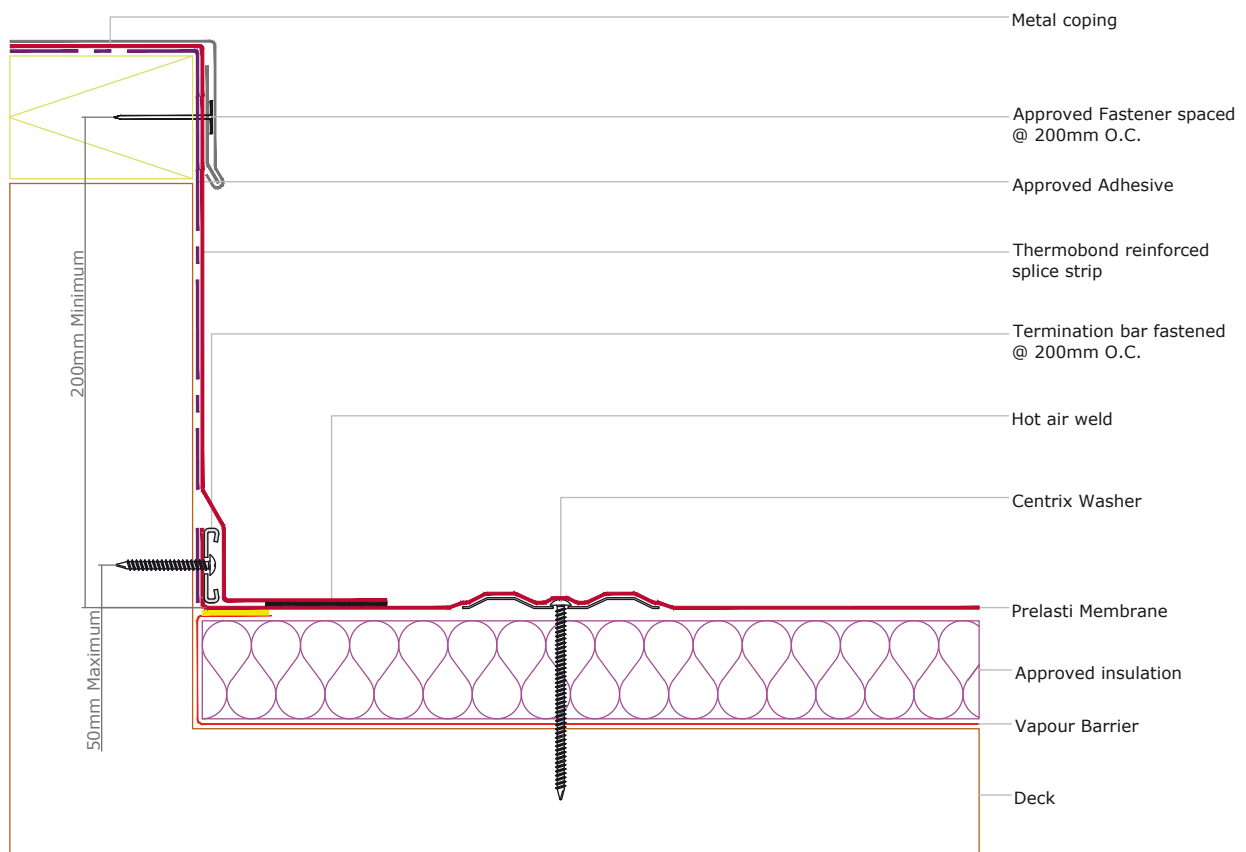

SealEco

Post Address: P.O. Box 514, SE-331 25 Värnamo, Sweden

Phone: +46 (0) 370 510 100, Fax: +46 (0) 370 510 101, Email: info@sealeco.com, www.sealeco.com

COPING DETAILS

PRE-020

Coping detail for a cold roof - Centrix mechanically attached - 2 options

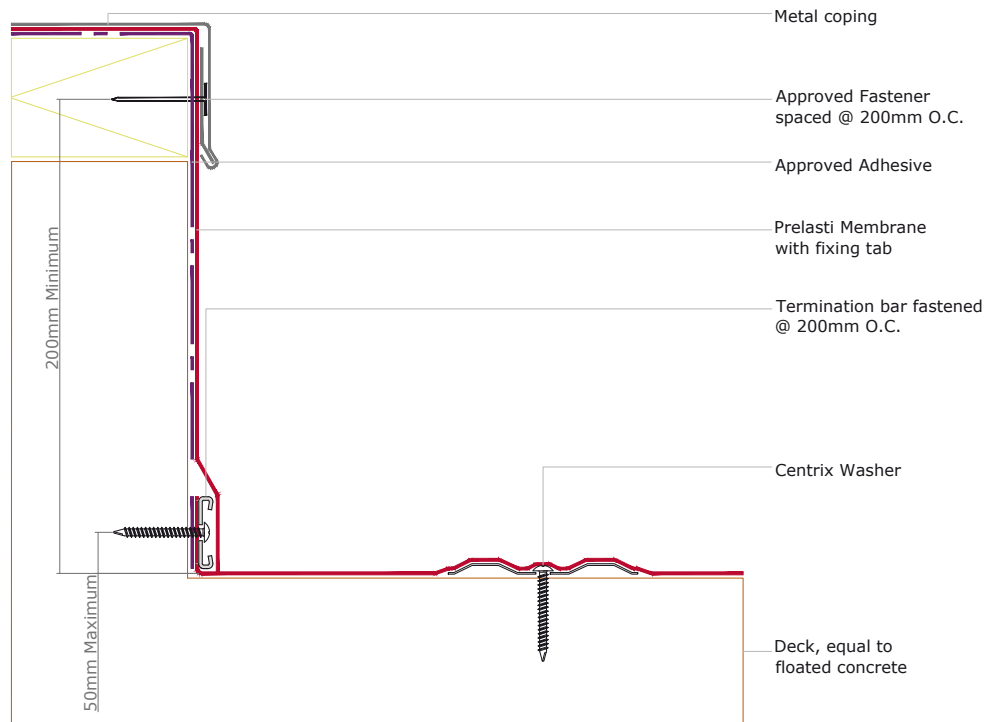

PRE-021

Coping detail for a warm roof - Centrix mechanically attached - 2 options

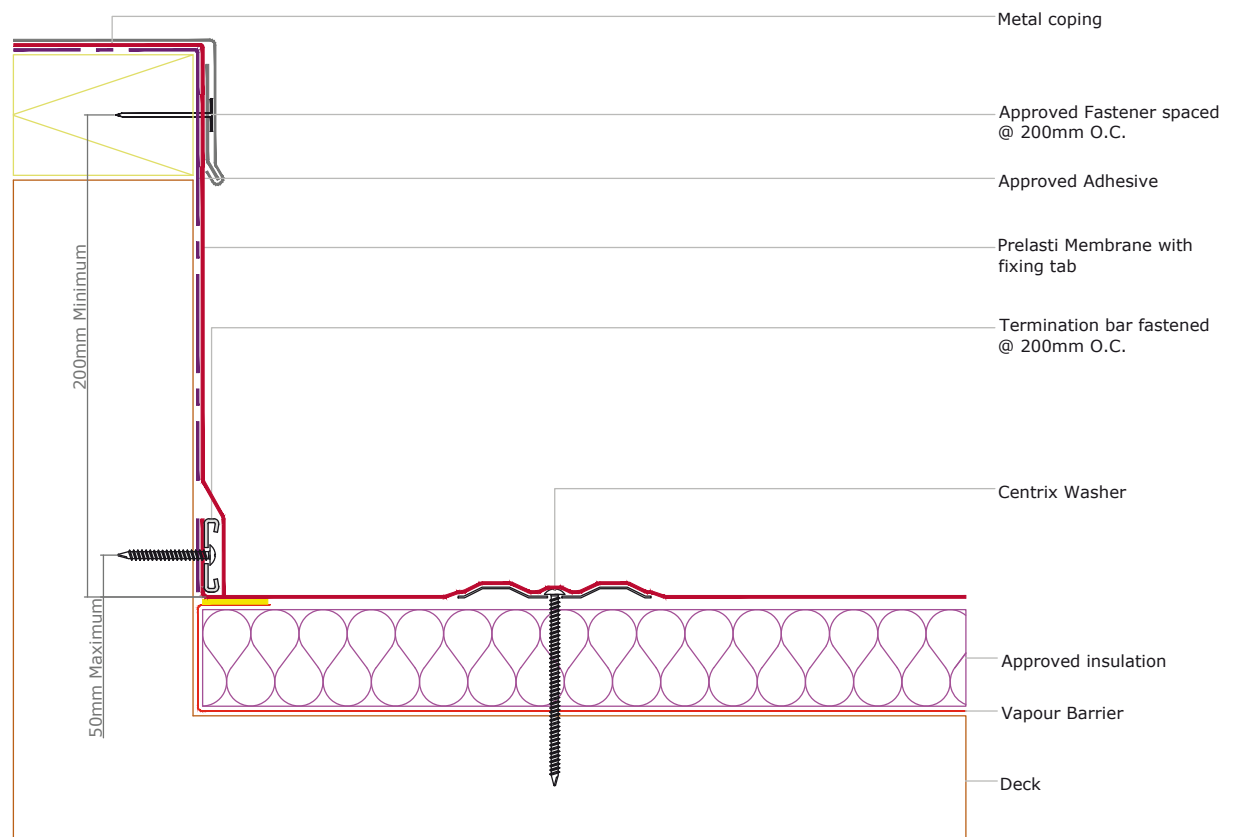

PRE-101

Drip edge detail for a warm roof - Centrix mechanically attached

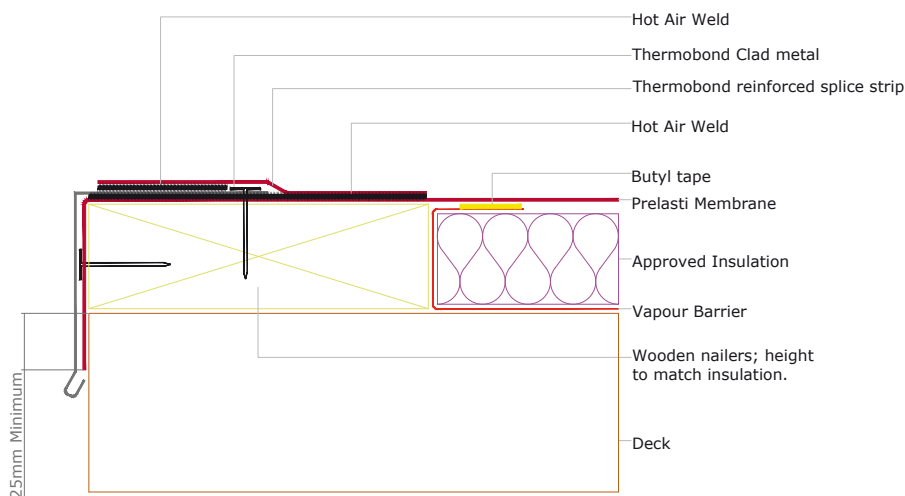

This detail is only to be used where uncontrolled waterflow over the side of the building is acceptable.

PRE-102

Snap on drip edge detail for a warm roof - Centrix mechanically attached

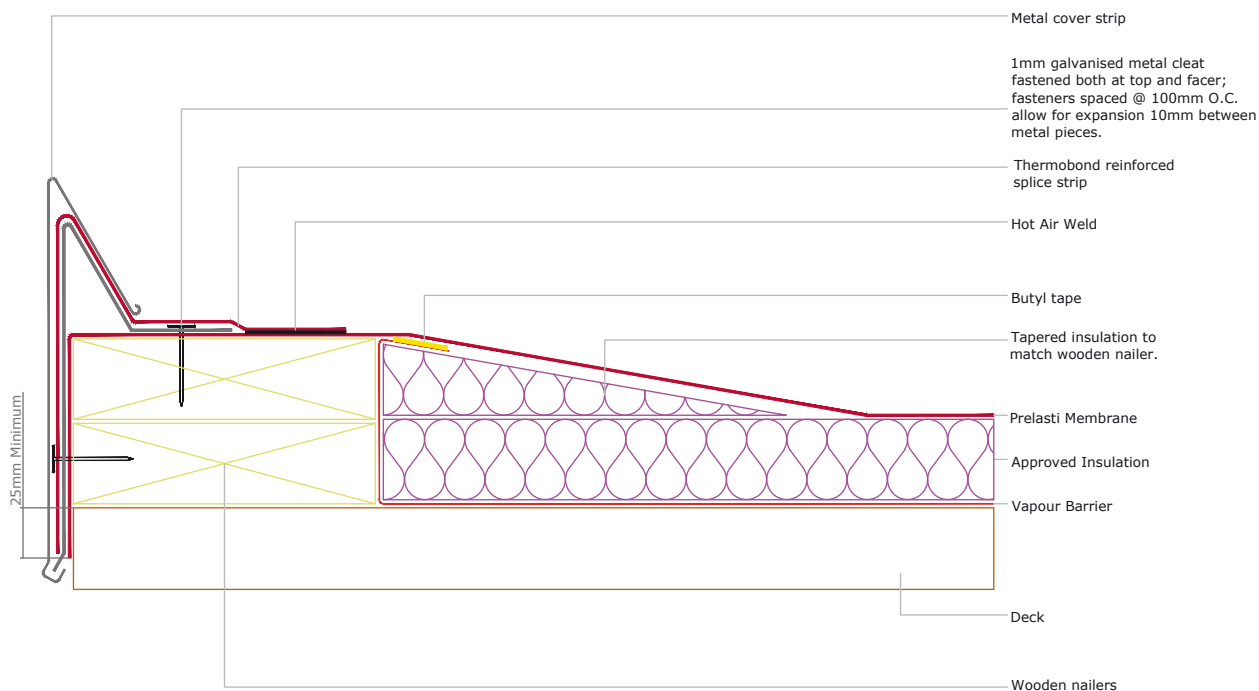

EDGE DETAILS

PRE-103

Edge detail with gutter for a warm roof - Centrix mechanically attached

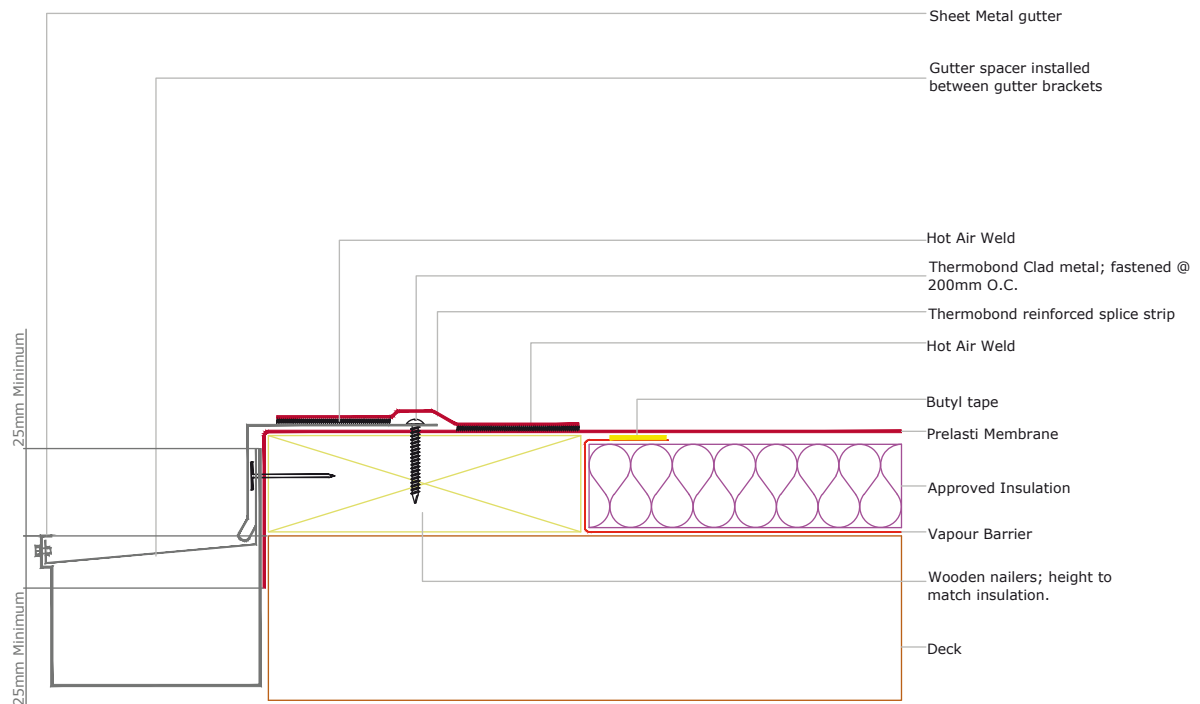

PIPE DETAILS

PRE-208

Pipe detail for a warm roof - Centrix mechanically attached

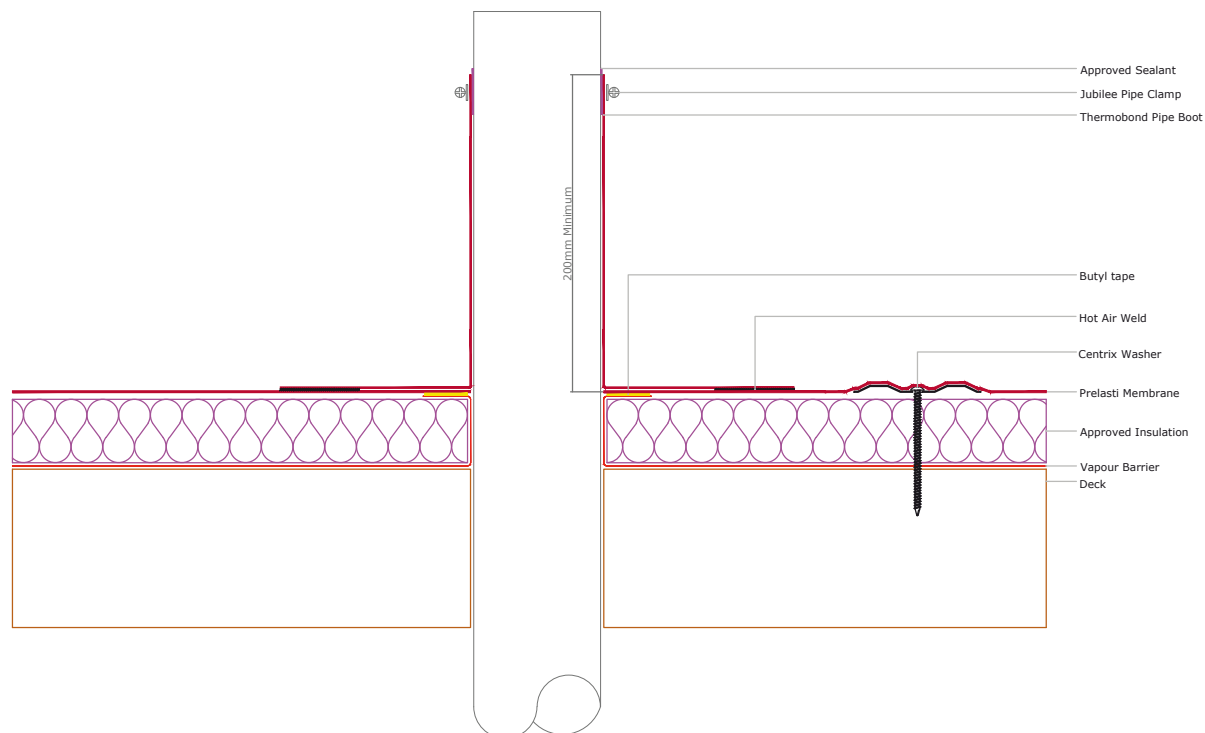

PRE-209

Pipe detail for a cold roof - Centrix mechanically attached

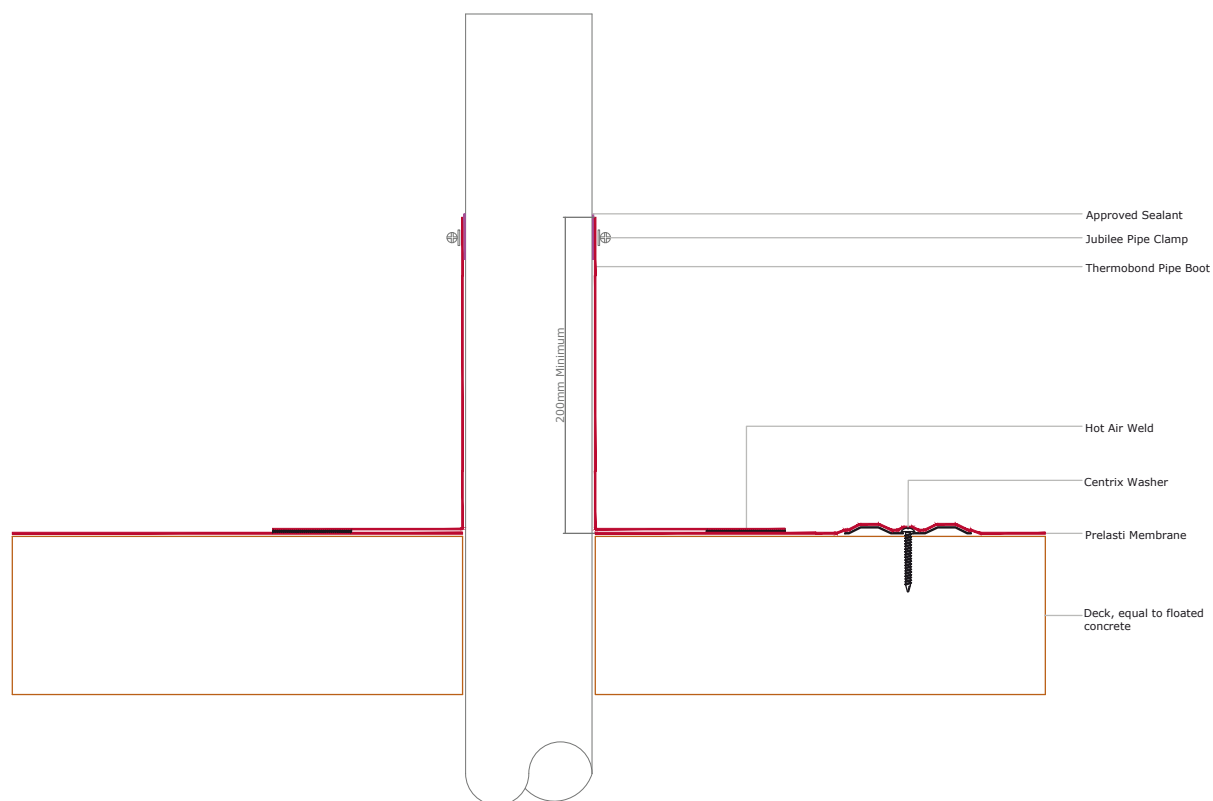

DRAIN DETAILS

PRE-314

Drain detail for a warm roof - Centrix mechanically attached

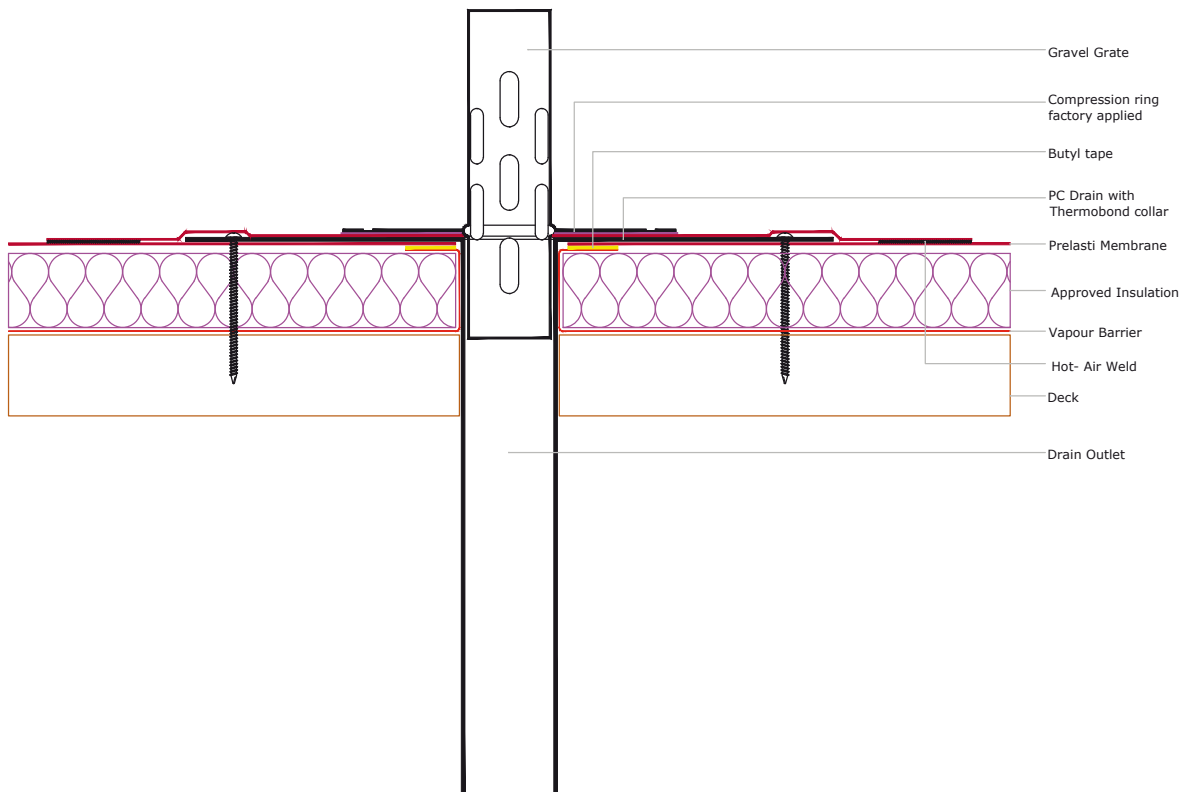

PRE-315

Drain detail for a cold roof - Centrix mechanically attached

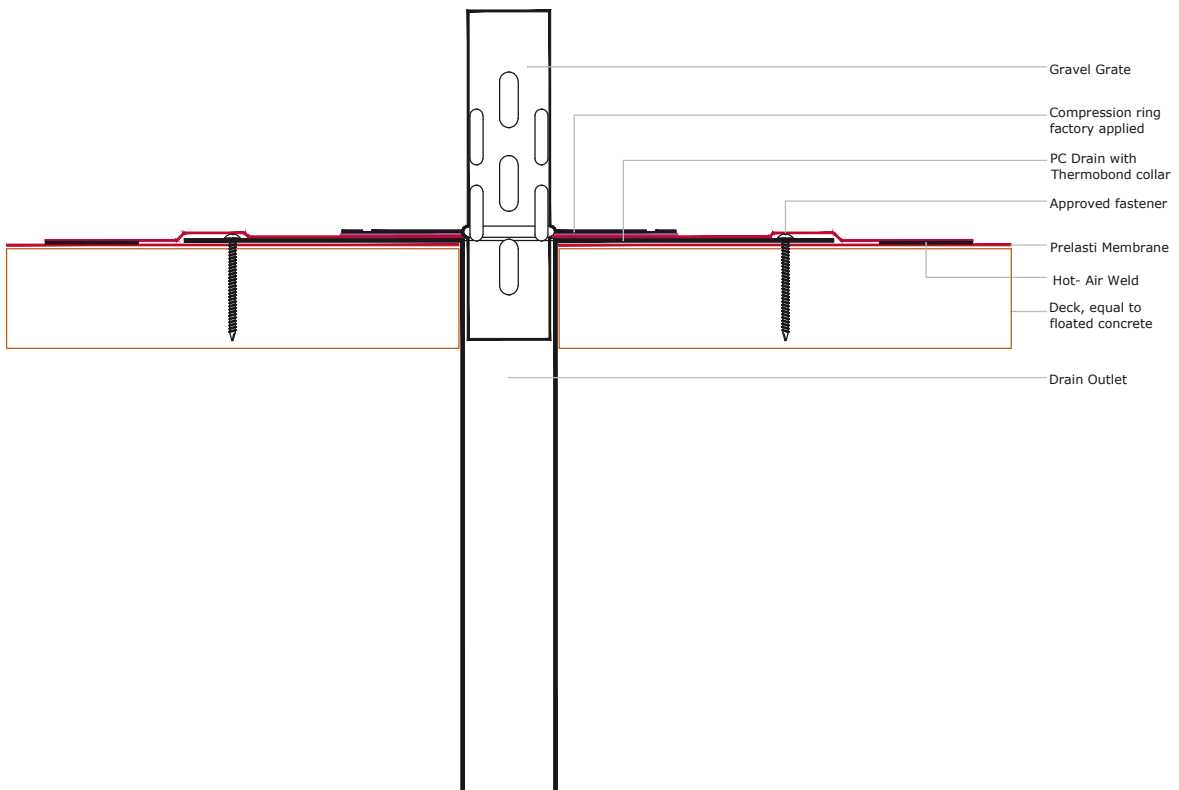

DRAIN DETAILS

PRE-316

Overflow drain detail for a warm roof - Centrix mechanically attached

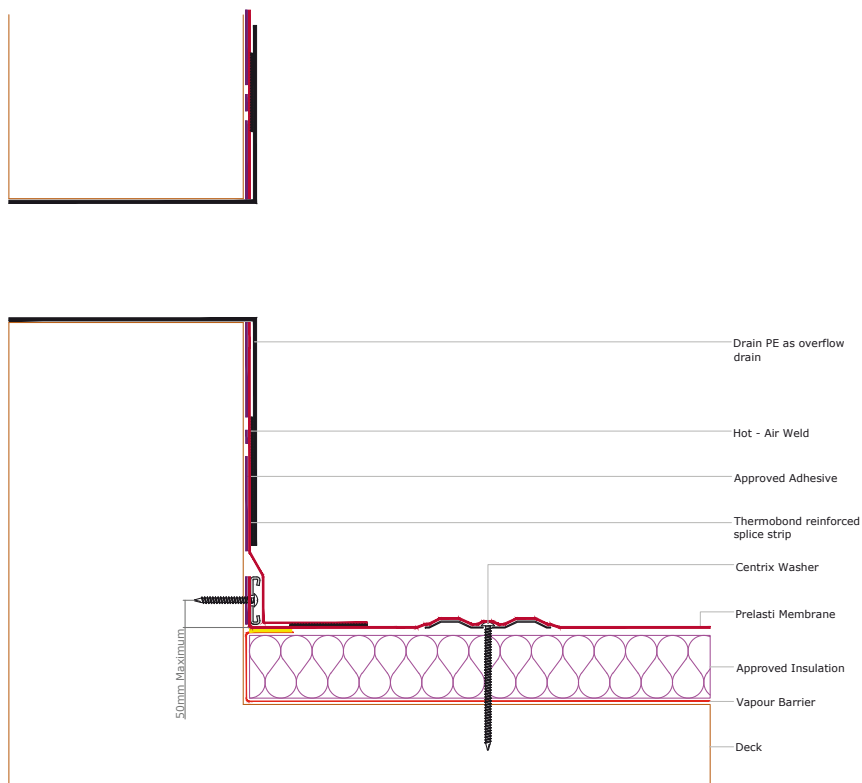

PRE-317

Overflow drain detail for a cold roof - Centrix mechanically attached

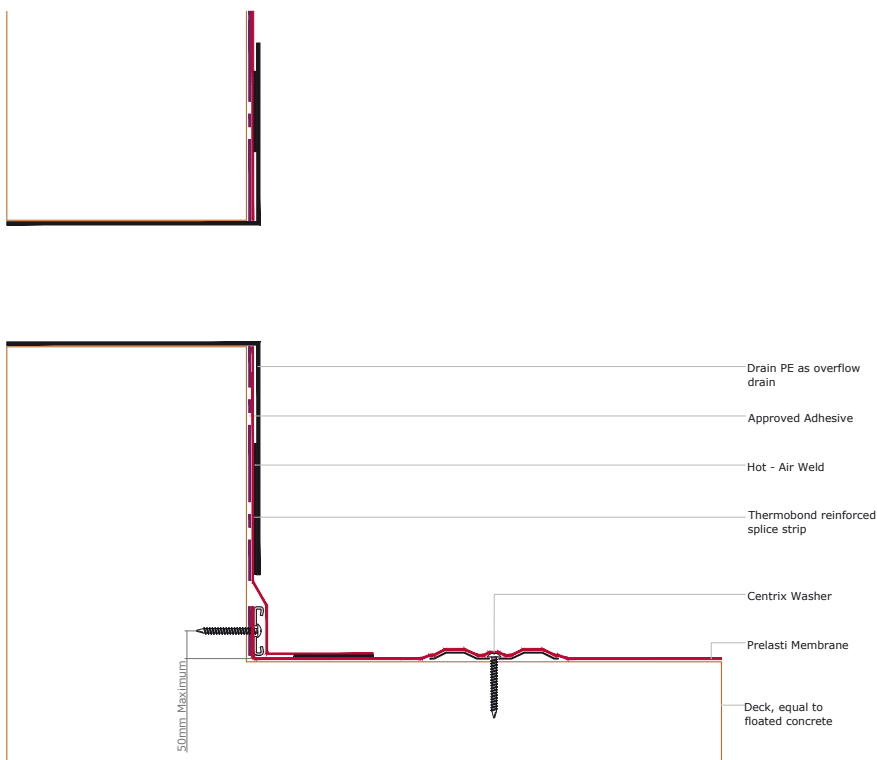

DRAIN DETAILS

PRE-318

Overflow drain detail for a warm roof - Centrix mechanically attached - 2 option

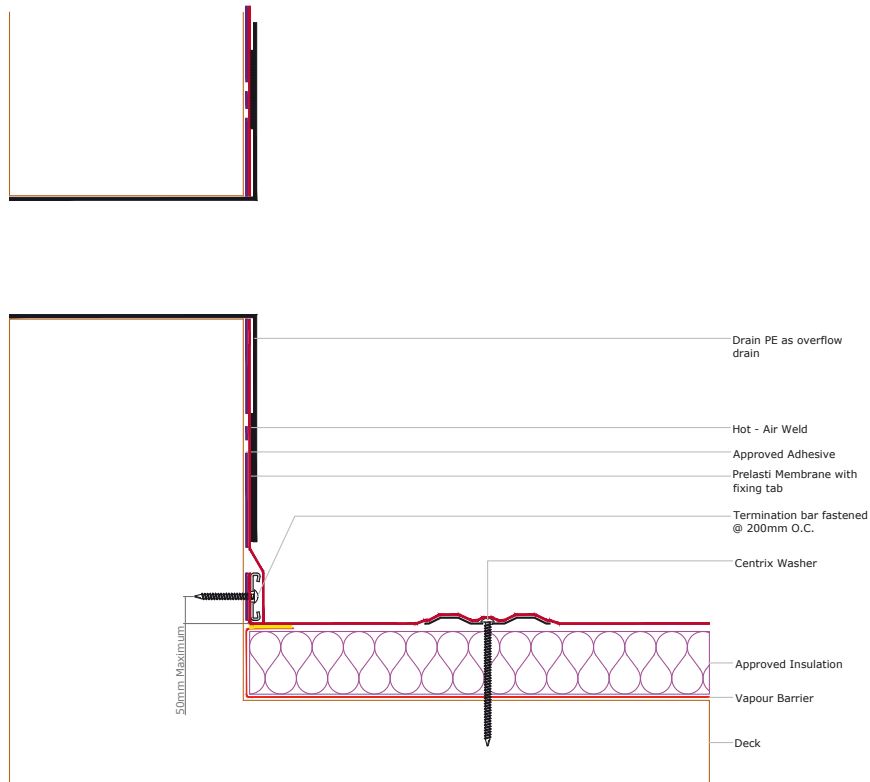

PRE-319

Overflow drain detail for a cold roof - Centrix mechanically attached - 2 option

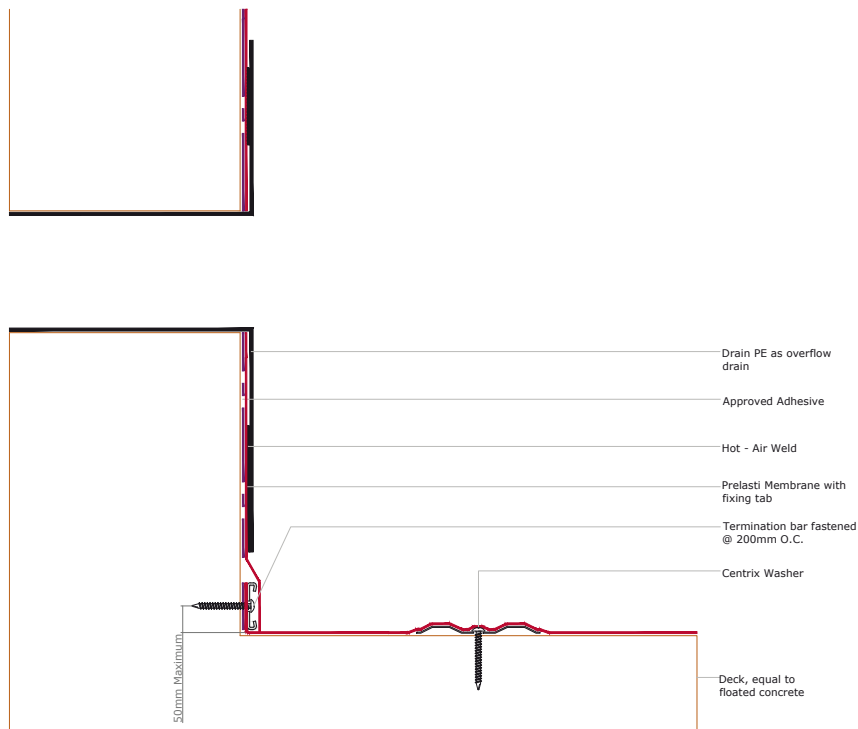

EXPANSION JOINT DETAILS



PRE-409

Expansion joint for a cold roof - Centrix mechanically attached

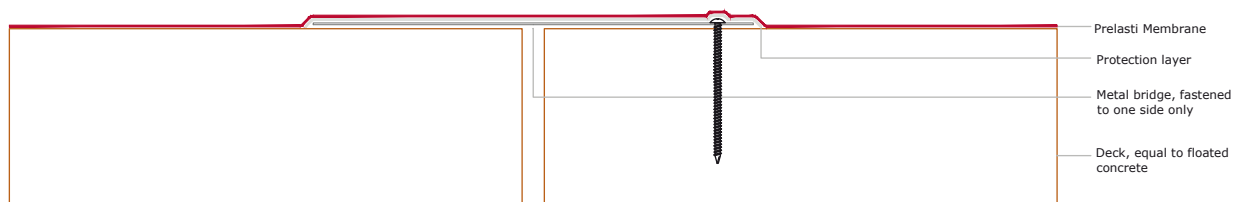

SealEco

Post Address: P.O. Box 514, SE-331 25 Värnamo, Sweden

Reglet counterflashing - Centrix mechanically attached



WALL FLASHING DETAILS

PRE-506

Clad Wall panel system counterflashing - Centrix mechanically attached

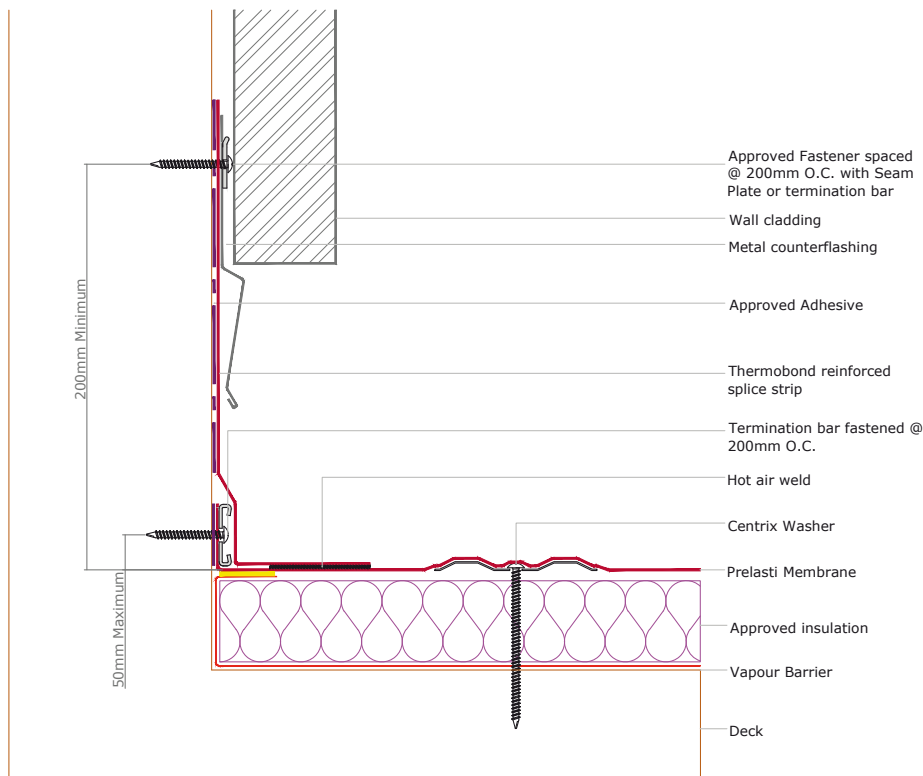

PRE-507

Reglet counterflashing for a warm roof - Centrix mechanically attached - option 2

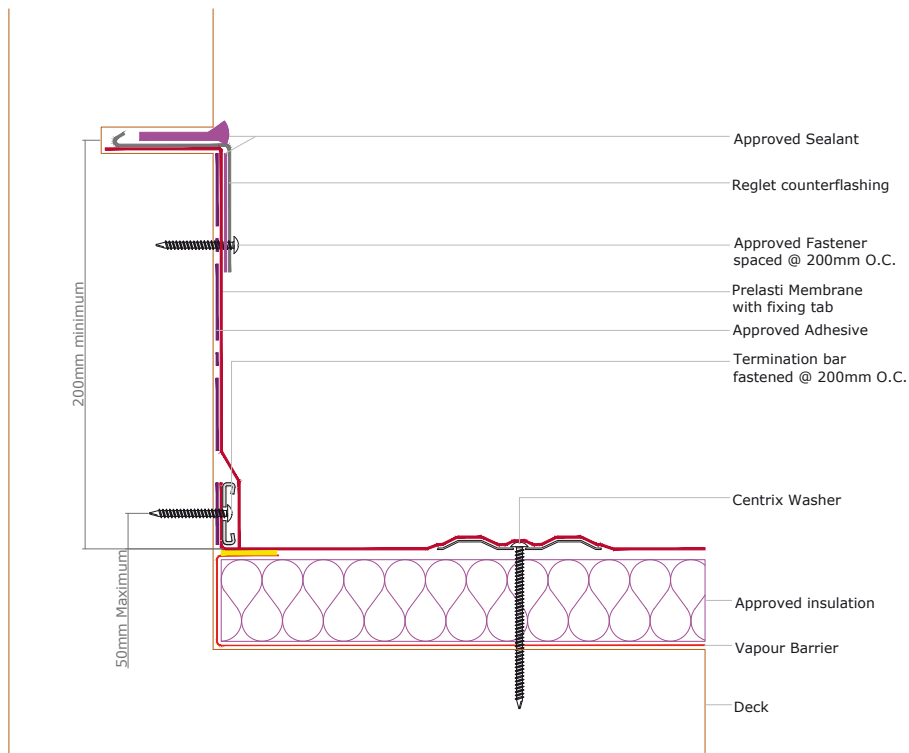

WALL FLASHING DETAILS

PRE-508

Surface mounted counterflashing for a warm roof - Centrix mechanically attached - option 2

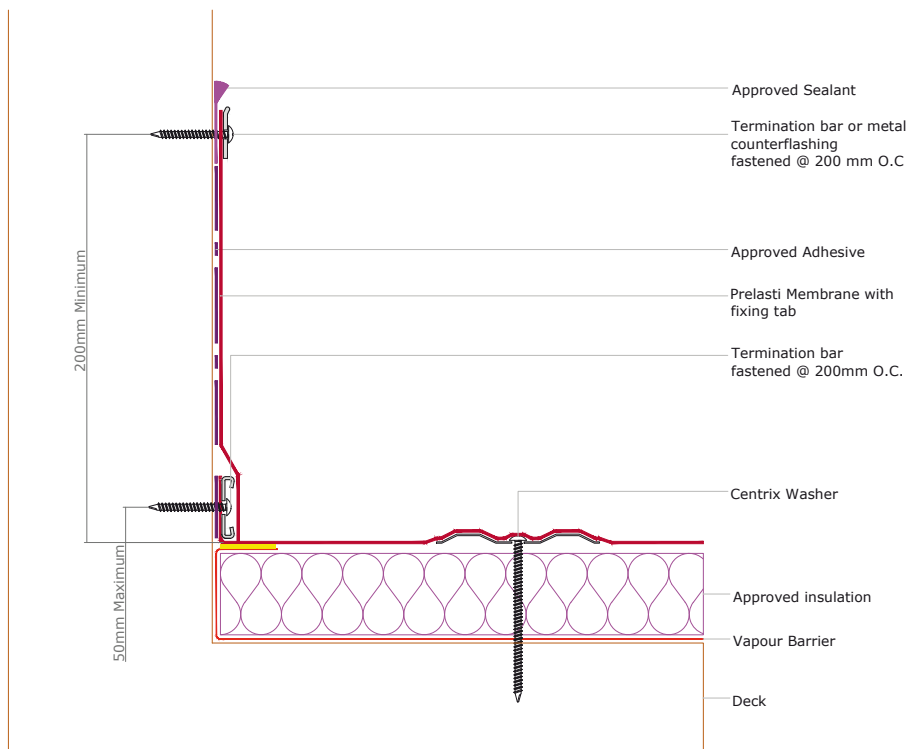

PRE-509

Clad wall panel system counterflashing for a warm roof - Centrix mechanically attached - option 2

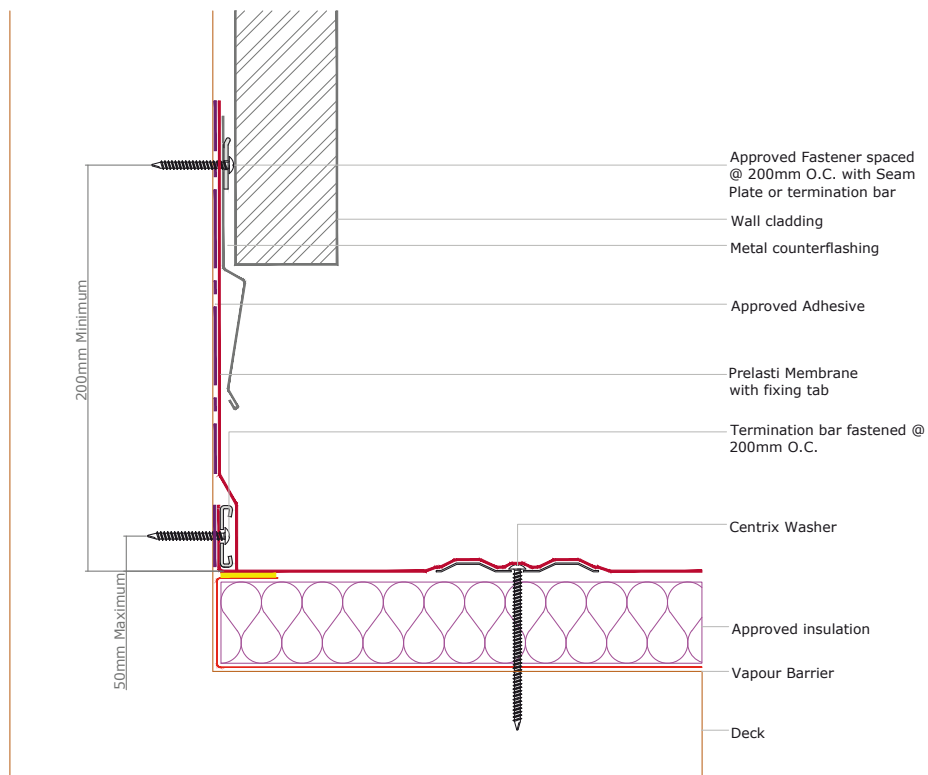

TRANSITION DETAILS

PRE-602

Multi - System Roof tie-in for a warm roof - Centrix mechanically attached

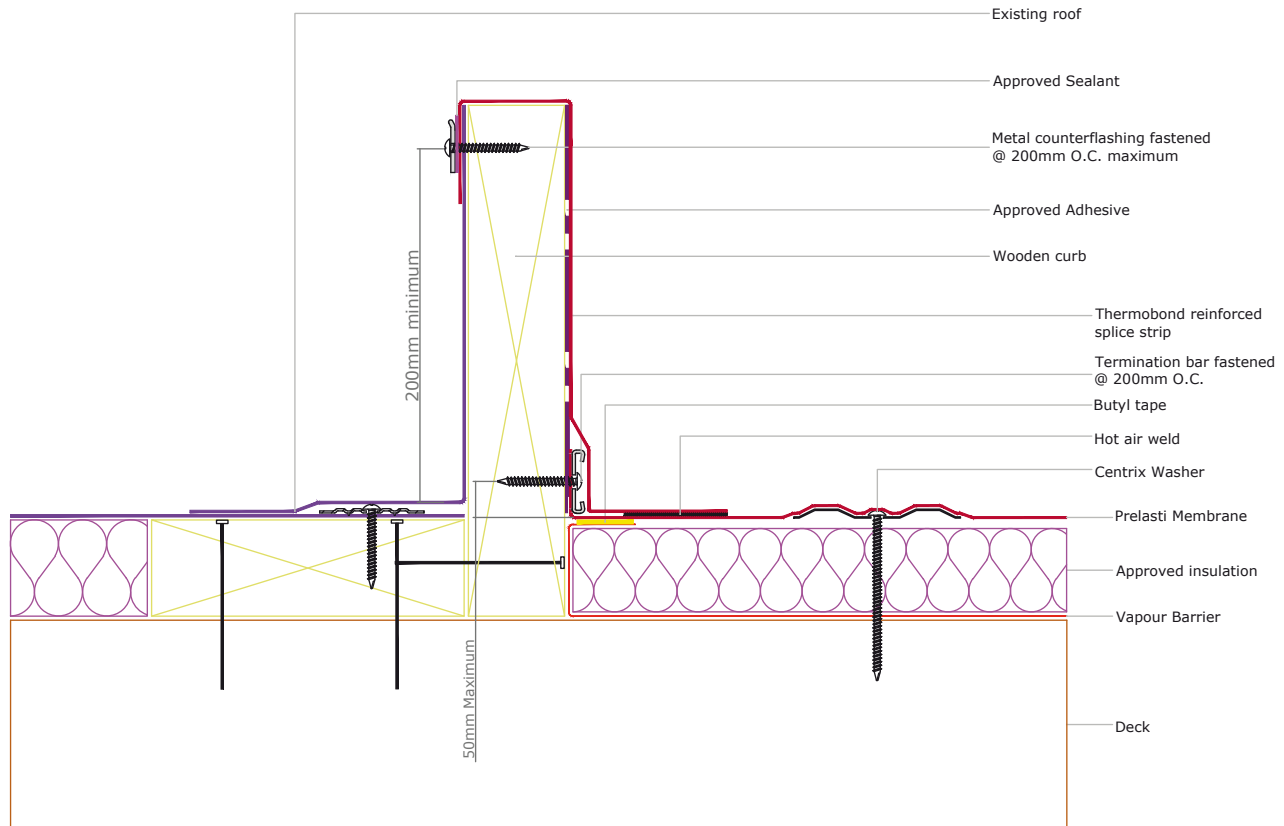

PRE-603

Valley detail for a warm roof - Centrix mechanically attached

